

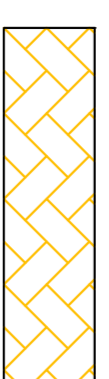

-  S.I.C. 91100005 - Zone unite di capitanata
-  S.I.C. 91100008 - Valloni e steppe Pad.
-  Z.P.S. 9110038 - Paludi presso il Golfo di MF
-  Z.P.S. 9110039 - Promontorio del Gargano
-  I.B.A. 203M
-  I.B.A. 203
-  Limite Icostituito R.R. n. 15/08 - Vincolo V.I.

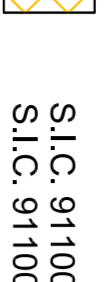

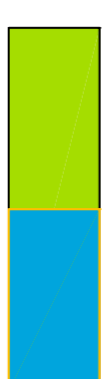
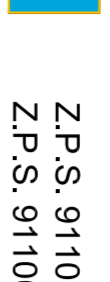
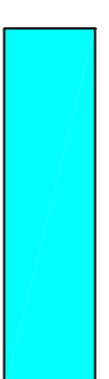

CITTA' DI MANFREDONIA
(Provincia di Foggia)

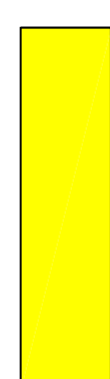
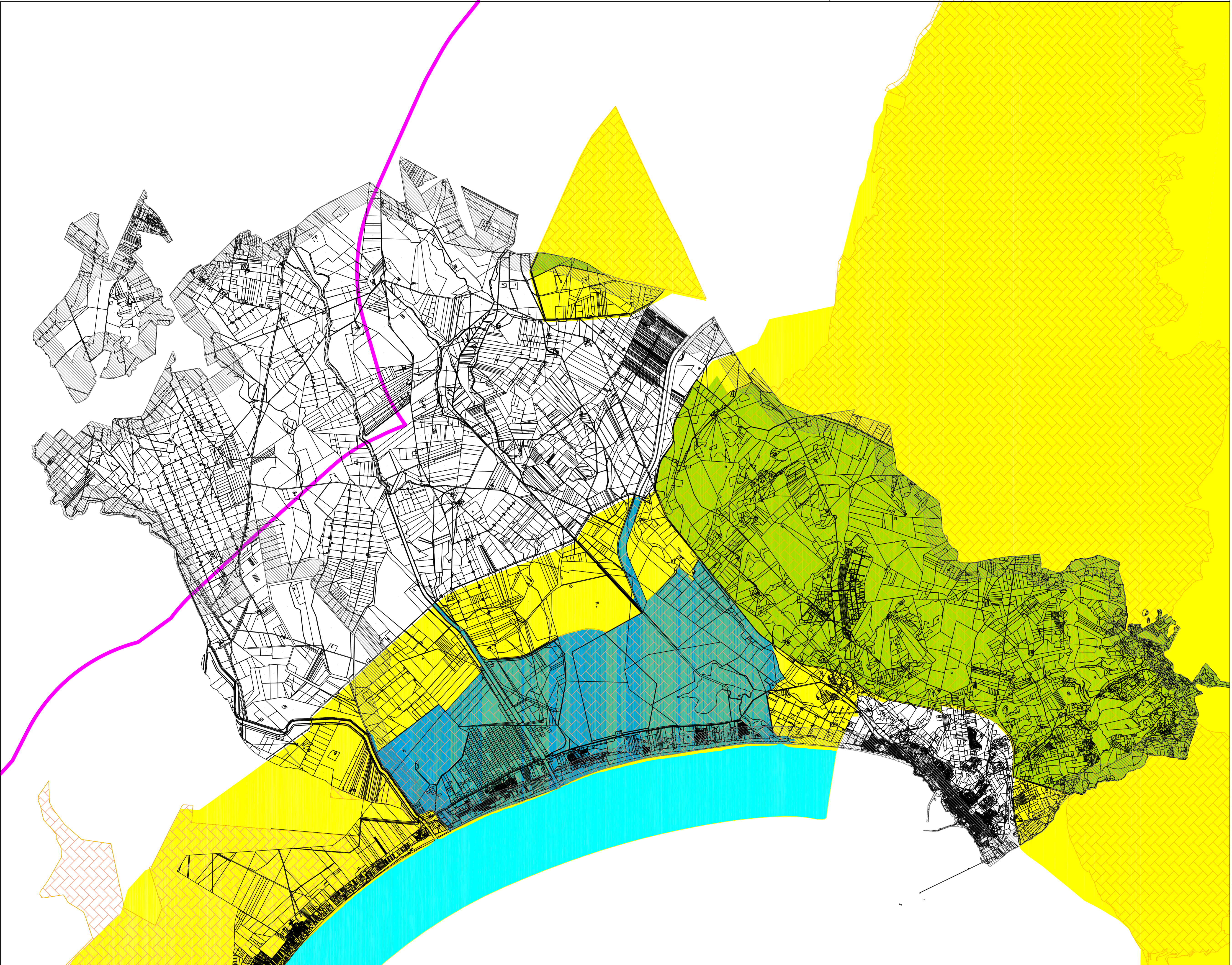

P.R.I.E.

Piano Regolatore Insediamento Eolico

Regolamento Regionale n. 16 del 4 ottobre 2006

TAV. **4a**

AREE Z.P.S. - S.I.C. - I.B.A.

Modifica D.C.R. n. 257 del 21/12/2008

<p>Assessorato all'Ambiente, Sviluppo, ZINGARIELLO</p> <p>Direttore di Settore dott. Ing. Simone LORISSI</p> <p>Capo Servizio "Ambiente", Ing. Don. Biagio di LASCIO</p> <p>Consulente Geol. dott. Francesco Stefano FERRANTE</p>	<p style="text-align: right;">Titolo e firma</p> <p style="text-align: right;">Scala</p> <p style="text-align: right;">1 : 50.000</p> <p style="text-align: right;">Data</p> <p style="text-align: right;">Marzo 2007</p>
---	---

ASSESSORATO ALL'AMBIENTE
Ufficio Ambiente